

Symphony Orchestra

1st Movement 18th Symphony

Keith Beal

6mins 35secs

What Will Be

(c) 2022

Flutes *Spiccato* $\text{♩} = 90$ $\text{♩} = 100$ **A**

Oboes *f Spiccato* $mf < ff$ $f ff$ $mf < ff$

Clarinets in Bb *f Spiccato* $mf < ff$ $f ff$ $mf < ff$

Bassoons *f Spiccato* $mf < ff$ $f ff$ $mf < ff$

Horn in F *f Spiccato* $mf < f$ $f ff$ $mf < ff$

Horns in F *f Spiccato* $mf < f$ $f ff$ $mf < ff$

Trumpets in Bb *f Spiccato* $mf < f$ $f ff$ $mf < ff$

Trombone *f Spiccato* $mf < f$ $f ff$ $mf < ff$

Bass Trombone *f Spiccato* mf $f ff$ f

Tuba *f Spiccato* mf $f ff$ f

Timpani Cymbals mf $f ff$ f *a2 snare* $a2 snare$

Percussion $\text{♩} = 90$ $\text{♩} = 100$ **A**

Celesta

Violin I *Spiccato Divisi* f $mf < f$ $f ff$ f

Violin II *f Spiccato* $mf < f$ $f ff$ f

Viola *f Spiccato Divisi* $mf < f$ $f ff$ f *Pizz mp*

Violoncello *f Spiccato Divisi* $mf < f$ $f ff$ f f

Contrabass *f Spiccato* mf $f ff$ f f

8

Fl.

Ob.

Cl.

Bsn.

Hn.

Hn.

Tpt.

Tbn.

B. Tbn.

Tba.

Timp.

Cym.

Perc.

Cel.

Vln. I

Vln. II

Vla.

Vc.

Cb.

mp *f*

13

Fl.

Ob.

Cl.

Bsn.

Hn.

Hn.

Tpt.

Tbn.

B. Tbn.

Tba.

Timp.

Cym.

Perc.

Cel.

Vln. I

Vln. II

Vla.

Vc.

Cb.

mf

a2

Arco

f

mp

mf

f

f

18

Fl. *mf*

Ob. *mf*

Cl. *mf* *f* *1st*

Bsn. *mf* *f* *1st*

Hn. *mf* *f* *2nd* *mp* *f*

Tpt.

Tbn.

B. Tbn.

Tba.

Timp. *mp*

Cym.

Perc.

Cel.

Vln. I

Vln. II

Vla. *mp* *p*

Vc. *f* *ff* *Pizz*

Cb. *mf*

23 **B**

Fl. *f* *a2*

Ob. *f* *a2*

Cl. *f* *a2*

Bsn. *f* *a2*

Hn. *mf* *mp* *f* *1st*

Hn. *mf* *mp* *f*

Tpt. *mf* *mp* *f* *1st*

Tbn. *mf* *mp* *mp* *f*

B. Tbn. *mf* *mp* *f*

Tba. *mf* *mp* *mf* *f*

Timp. *mf* *mp*

Cym.

Perc.

Cel. **B**

Vln. I *f* *Divisi* *fp* *f*

Vln. II *f* *Divisi* *fp* *f*

Vla. *f* *Divisi* *fp* *f*

Vc. *f* *Divisi* *mf* *f*

Cb. *f* *mf* *f*

34

Fl. *f* *ff*

Ob. *f* *ff*

Cl.

Bsn.

Hn. *mp* *Legato*

Hn. *mp* *Legato*

Tpt.

Tbn.

B. Tbn.

Tba. *p*

Timp. *f* *mf*

Cym.

Perc.

Cel.

Vln. I *f* *mp* *f* *mf* *<f* *ff* *f*

Vln. II *f* *mp* *f* *mf* *<f* *ff* *f*

Vla. *mf* *Legato*

Vc. *f* *mf* *f* *Legato*

Cb. *f*

40 D

Fl. *f* *1st* *ff* *solo*

Ob. *f* *1st* *ff* *solo*

Cl. *mf* *ff* *solo*

Bsn. *mf* *a2* *ff* *solo*

Hn. *f* *a2* *Legato* *Spiccato* *mf* *f* *f*

Hn. *p* *f* *a2* *Legato* *Spiccato* *mf* *f* *a2* *a2*

Tpt. *mp* *f* *mf* *f*

Tbn. *p* *mf* *mp* *f* *p* *p* *p*

B. Tbn. *f* *Spiccato* *mf*

Tba. *mp* *mf* *p* *f* *mf*

Timp. *f* *mp*

Cym. *f*

Perc. *snare*

Cel. D

Vln. I *mp* *f* *mf* *mp* *Pizz*

Vln. II *mp* *f* *mf* *mp* *Pizz*

Vla. *mp* *f* *mf* *mp* *Divisi*

Vc. *f* *f* *mp*

Cb. *f* *f* *mp*

f > mp < f

47

Fl. *f* *f* *mf*

Ob. *f* *mf*

Cl. *f* *mf* *mp*

Bsn. *f*

Hn. *mp* *f > p*

Hn. *mp* *f > p*

Tpt. *mp* *mf* *f*

Tbn. *mp* *mf*

B. Tbn. *mp*

Tba. *mp*

Timp. *mp* *mp* *mf* *mp*

Cym.

Perc. *snare* *mp*

Cel.

Vln. I *f* *ff > f* *ff > f* *mp* *mf*

Vln. II *f* *ff > f* *ff > f* *mp* *mf*

Vla. *mp* *p* *mp* *mp*

Vc. *mp* *p* *mp*

Cb. *mp* *p* *mp* *mf* *mp* *mf*

Arco *Pizz* *Arco* *Arco* *Divisi* *Divisi*

53

Fl. 1st *f* *mf* *f* *ff* *f*

Ob. 1st *mf* *f* *mf* *f* *f*

Cl. 1st *mf* *f* *f*

Bsn. 1st *mf* *f*

Hn. 1st *p* *mf*

Hn. 2nd *p* *mf*

Tpt.

Tbn.

B. Tbn.

Tba.

Timp. *mp* *mf* *mp* *p*

Cym. Ping *mf* *f* *mf*

Perc. *p* *p* *mf* *f* *mf*

Cel.

Vln. I *ff* *f* *f* *ff*

Vln. II *f* *mf* *ff* *f* *f* *f*

Vla. *f* *mf* *f* *f*

Vc. *mf* *f* *f*

Cb. *mf*

Ride Cymb on stand Hard stick in center

57

Fl.

Ob.

Cl.

Bsn.

Hn. *a2*

Hn. *a2*

Tpt. *1st*

Tbn. *1st*

B. Tbn.

Tba.

Timp.

Cym.

Perc.

Cel.

Vln. I

Vln. II

Vla.

Vc.

Cb.

E

p

mp

f

Mellow Tone

mp

mf

p

mp

mp

f

mp

mf

mp

mf

mp

f

mp

mf

mp

f

f

mp

mf

mp

f

f

Legato

Legato

Legato

65

Fl.

Ob.

Cl. *solo*
mf *mf* *f* *mf*

Bsn.

Hn. *solo*
mf

Hn.

Tpt.

Tbn.

B. Tbn.

Tba.

Timp. *mp*

Cym.

Perc.

Cel.

Vln. I *mf*

Vln. II *mf*

Vla. *Legato*
mf *mp* *f*

Vc. *mf* *f* *mf* *mf* *f*

Cb.

85

G

Fl. *tr*

Ob. 1st *mp mf*

Cl. 1st *mp mf*

Bsn. 1st *mp mf*

Hn.

Hn.

Tpt. 1st solo *f mp f*

Tbn. 2nd *mp*

B. Tbn. *soft tonguing p*

Tba. *mp mf*

Timp. *p p p*

Cym.

Perc.

Cel. G

Vln. I *mp mf mf f mf*

Vln. II *mp mf mf f*

Vla. *mp*

Vc. *mf f* *Arco*

Cb. *mf f* *Pizz Arco*

92

Fl. *np* *mf* *np* *mf* *mf* *mp* *mf*

Ob. *mp* *np* *mf* *mf* *mp* *mf*

Cl. *=mp* *np* *mf* *mf* *mp* *mf*

Bsn. *=mp* *np* *mf*

Hn. *a2* *f* *mf* *np* *f* *mp* *mf*

Hn. *a2* *f* *mf* *np* *f* *mp* *mf*

Tpt. *2nd* *np* *mf*

Tbn. *mp* *mp* *p*

B. Tbn. *mp*

Tba. *mp* *mf*

Timp. *mf*

Cym.

Perc.

Cel.

Vln. I *np* *mf* *mp* *mf* *np* *mf*

Vln. II *np* *mf* *mp* *mf* *np* *mf*

Vla. *Arco*

Vc. *Pizz* *mp* *Arco*

Cb. *mp* *Pizz* *Arco* *Pizz* *mf*

117

Fl. *f*

Ob.

Cl.

Bsn.

Hn. *mp* *p* *p* *f* *Legato*

Hn. *p* *p* *f* *Legato*

Tpt. *f* *Legato*

Tbn. *mf* *mp* *f* *Legato*

B. Tbn. *f* *Legato*

Tba. *mf* *mf* *mp* *f* *Legato*

Timp. *mp* *mp*

Cym. *Ping*
Ride Cymb on stand Hard stick in center

Perc.

Cel.

Vln. I *f* *Pizz*

Vln. II *f* *Pizz*

Vla. *f* *Pizz*

Vc. *f* *Legato*

Cb. *Arco* *f* *Legato*

J

125

Fl. *f*

Ob. *f*

Cl. *f*

Bsn.

Hn. *mp* Legato

Hn. *mp* Legato

Tpt.

Tbn. *mp* Legato

B. Tbn. *mp* Legato

Tba. *mp* Legato

Timp. *pp* *p* *mp* *p*

Cym. Ping
Ride Cymb on stand Hard stick in center

Perc.

Cel. *mf* *f* *ff*

Vln. I *mp* Pizz *mf* *p* Pizz *f* *ff*

Vln. II *mp* Pizz *mf* *p* *f* *ff*

Vla. *mp* *mf* *f* *ff* Arco

Vc. Arco *mf* *f* *mf* *f* *ff*

Cb. Arco *mf* *f*

131

Fl. *f*

Ob. *f*

Cl. *f*

Bsn. *f* *mf*

Hn. *mp*

Hn.

Tpt.

Tbn. *mf mp* *f*

B. Tbn. *mf mp* *f* *Gruff Tone*

Tba. *mf* *mp* *f* *mf*

Timp. *mf*

Cym.

Perc.

Cel. *f*

Vln. I *f* *Arco* *ff* *f* *p* *ff* *mf*

Vln. II *f* *Arco* *ff* *f* *p* *mf* *f* *mf*

Vla. *f* *ff* *f* *p* *mf* *f* *mf*

Vc. *mp* *mf* *f* *p* *mf* *f* *mf*

Cb. *mp* *mf* *f* *f* *p* *f* *mf* *mf*

M

149

Fl. *f* \rightarrow *mf*

Ob. *f* \rightarrow *mf*

Cl.

Bsn. *f* \rightarrow *mf*

Hn. *mf* *p* *mp*

Hn.

Tpt. *mf*

Tbn. *f*

B. Tbn. *mf* *f* *mf*

Tba. *f* *mf*

Timp. *f* *mp* *p*

Cym. *hand held* *a2* *f*

Perc. *snare* *Tom-tom* *p* *mp*

Cel.

Vln. I *ff* *f* \rightarrow *ff*

Vln. II *ff* *f* \rightarrow *ff*

Vla. *f* \rightarrow *ff*

Vc. *Divisi* *f* \rightarrow *ff*

Cb. *f*

157

f *mf* *ff* *p* *f*

mf *ff* *p*

mf *ff* *p*

mf *ff* *p*

mf *f* *p*

mf *f* *p*

mf

mf

a2 *f* *ff* *p*

snare

J = 50 *J* = 100

mf *f* *p* *ff* *mp* *mf*

mf *f* *p* *ff* *mp* *mf*

mf *f* *p* *ff* *mp* *mf*

mf *f* *p* *ff* *mp* *mf*

mp *mf* *ff* *mf* *mf*

Divisi

Divisi

Divisi

Divisi

Symphony Orchestra

1st Movement 18th

6mins 35secs

What V

Flutes

Spiccato

f *mf* *ff* ♩ = 90

f *ff* *mf* *ff* ♩ = 100
Keith Beal
(c) 2022

7 **A** 6

15 3

23 **B** a2

26 a2

29 2 **C** ♩ = 100

mp ♩ = 100

33 *1st*
mf *f* *ff* **6**

42 **D** **2** *1st* *solo*
f *ff*

47 *a2* **4**
f *f* *>mf*

54 *1st* *1st* **3**
f *mf* *< f* *ff* *f*

60 **E** **14** *solo*
< f *mf* *< f* *>mf* *f*

77 **F** **3** **3**
mp *f* *mf*

87 **G** **4** *tr* *np* *mf* *np* *mf* *np* *mf*
tr *np* *mf* *np* *mf* *np* *mf*

94 2

mf *mp* *mf*

99 H 5

mf

108

f *mf*

111 I *Acceleerando* *A Tempo*

♩ = 50 ♩ = 75 ♩ = 100

f

121 J

f

127

f *f*

132

f

Oboes

Spiccato ♩ = 90

f *f* *mf* *ff*

4 ♩ = 100

f *ff* *mf* *ff*

7 A

f

15

mf

23 B

f *ff* *a2*

26

ff *a2* *2*

94

2

mf *mp* *mf*

99

H

5

mf *f*

2

109

mf

♩ = 50

112

I

♩ = 75 ♩ = 100

10

J

4

2

f

131

f *f*

2

135

f *f*

4 K

139 

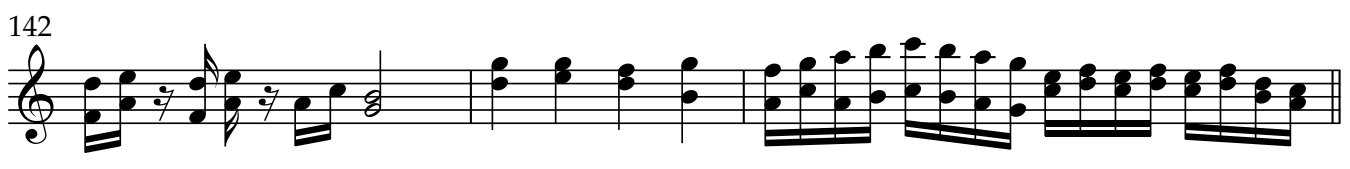
142 

145 L 

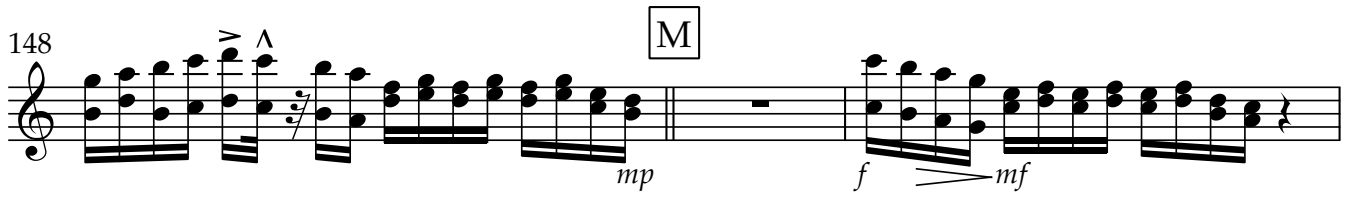
148 M 

151 

156 N *Spiccato* 

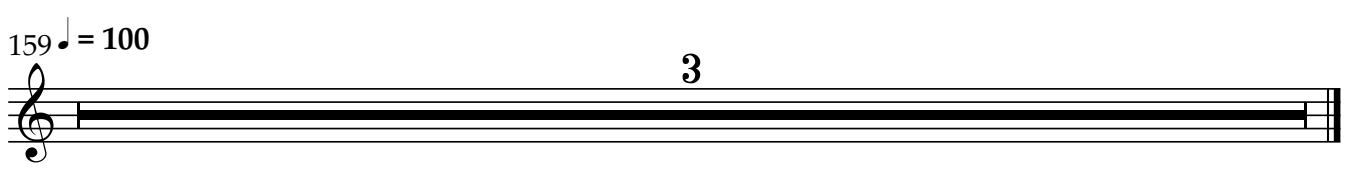
159 $\text{♩} = 100$ 

2

35 D

44 *solo*

49 *f > mf* *mp*

54 *1st* *mf* *f* *f* *3*

60 E *solo* *mf* *solo* *mf*

70 F *f > mf f* *f* *mf*

84 G *1st* *mp* *mf* *mp* *2nd* *np* *mf*

4

139 **K**

f

144 **L**

f \leftarrow *ff* $>$ *mp*

147 **M**

mp

152

f

156 **N** *Spiccato*

f *mf* \leftarrow *ff* *p* ♩ = 50

159 ♩ = 100

3

Bassoons

Spiccato $\text{♩} = 90$

f *mf* *ff*

4 $\text{♩} = 100$

f *ff* *mf* *ff*

7 **A** 9 *a2*

mf

18 *1st* 2

mf *f*

23 **B** *a2* *f*

f

26 *a2*

a2

29 *2* *a2* **C** 10 *mp*

mp

2
42 D 2 a2 solo
f ff

49 4 1st mf f

55 2

60 E 17 F 5 f mf 3

87 G 4 1st mp mf mp 2nd np mf

94 5 H 10 f

111 ♩ = 50 I ♩ = 75 ♩ = 100 10

123 **J**

12

139 **K**

144 **L**

148 **M**

151 **2**

N *Spiccato*

159 ♩ = 100 **3**

Horn in F

Spiccato ♩ = 90

4 ♩ = 100

7 **A** 16 **B**

25 *1st* *1st Legato*

31 **C** *Legato*

37 *Legato* *Spiccato* *a2* *a2* *1st* *a2*

42 **D** *f* *mf* *f* *f*

47 *mp* *a2* *f > p* **4**

54 *1st* *a2*

60 **E** 6 10

mp *p* *mf* *solo* *mf*

77 **F** *4* *1st* *mf* *2* *1st* *mp*

87 **G** *2*

94 *a2* *f* *mf* *np* *f* *mp* *1st* *mf*

98 **H** *1st* *f*

103 *Legato* *1st* *mf* *mp* *p* *mp*

108 *p* *mf* ♩ = 50

112 **I** ♩ = 75 ♩ = 100 *p* *mp* *3*

121 **J** *Legato* *p* *f* *2* *Legato* *mp*

127 *4* *mp* *5* *p*

139 **K** *f* *f*

144

L

4

M

mf *p* *mp*

152

N

mf *p* *mp*

156

Spiccato

f *mf* *f* *p*

$\text{♩} = 50$

f *mf* *f* *p*

$\text{♩} = 50$

159

$\text{♩} = 100$

3

$\text{♩} = 100$

3

Horns in F

Spiccato

♩ = 90 ♩ = 100

f *mf* *f* *ff*

7 **A**

12

2nd

mf *f* *mp* *f*

23 **B**

Legato

2nd

4

mf *mp* *f* *p*

32 **C**

Legato

4

mp *mp* *p*

42 **D**

Legato

Spiccato

a2

f *mf* *f* *f*

47

a2

4

mp *f > p*

54

2

55

2nd *p* \curvearrowright *mf* *p* *p* *p*

60

E F *mf*

87

G *f* *mf*

95

np \curvearrowright *f* *mp* \curvearrowright *mf*

99

H *3rd* *mf*

105

2nd Legato *mp* *p* \curvearrowright *mp* \curvearrowright *p* *mf*

111

I ♩ = 50 ♩ = 75 ♩ = 100 *p* 4

121 3

p *p* *f* *mp*

Legato *Legato*

J 2 11 3

138

p *f* *f* *f*

K

144

mf

L M

4 4 4 4 4 4 4 4 4

153

f

N Spiccato

2 2 2 2

158

mf

♩ = 50 ♩ = 100

3 3 3 3 3

Trumpets in Bb

Spiccato ♩ = 90

f *mf* *f*

4 ♩ = 100

f *ff*

7 A 16 B

mf *mp*

25 5

f

32 C 10 D ^{a2} *Legato* *Spiccato*

mp *f* *mf*

45 ^{a2} *f* *mp* *mf* *f* ^{a2}

f *mp* *mf* *f*

49 4

f

55 **3** *1st*
mp *f*

60 **E** **17** **F** **10**

87 **G** *1st solo*
f *mp* *f*
2n
♩

91 *2nd*
np *mf* **5**

99 **H** **3** *1st* **5**
f *mf*

110 **I** *solo* ♩ = 50 ♩ = 75 ♩ = 100
ff *ff*

116 *solo*
ff **3**

120

3

123

J Legato

15

K

f

f

142

L

f

f

f

ff

148

M

mf

2

153

N Spiccato

2

ff

158

mf

f

p

♩ = 50

♩ = 100

3

Trombone

Spiccato $\text{♩} = 90$

f *mf* *f*

4 $\text{♩} = 100$

f *ff* *mf* *ff*

7 **A** 16 **B**

24 *mp* *1st* *mf* *mp* *pv*

28 **C** *Mellow Tone* 4 8

Legato *Spiccato* *1st* *a2*

42 **D** *p* *mf* *mp* *f* *p* *p* *p*

47 *mp* *mf* *a2* 5

54 *Mellow Tone* 3 *1st* *mp* *mf* *mf*

60 **E** 16 **F** 6 3

87 **G** *p* *mp*

91

91

mp *mp > p*

98

98

H *mellow tone*

me **2**

104

104 *Brassy Tone*

4

mf $\text{♩} = 50$ $\text{♩} = 75$ $\text{♩} = 100$ *mf*

111

111

I *f*

116

116

4

mf *mp*

J

123 *Legato*

123 *Legato*

2 **6**

f *mp* *mf* *mp* *f*

K

135

135

2

mf *mp* *f*

L

142

142

f *f* *ff*

M

148

148

f *p*

N

156

156 *Spiccato*

f *mf* *f* *p*

$\text{♩} = 50$

159 ♩ = 100

3

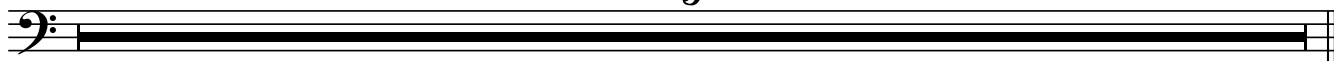

Bass Trombone

Spiccato

♩ = 90 ♩ = 100

7 **A** *f* *mf* *f* **B** *mf* *mp*

24 *f* **C** *f* *mp* **D** *mp*

32 **C** *Mellow Tone* *p* *Spiccato* *f* *mf* *mp* **D** *mp*

42 **D** *Legato* *f* *mf* *mp* **E** *mp*

49 *mp* **E** *mp*

55 *mp* **E** *mp* **F** *mp*

77 **F** *mp* **G** *mp*

87 **G** *mp* *soft tounging* *p*

92 *mp* **H** *mp*

Tuba

Spiccato

♩ = 90 ♩ = 100

7 **A** *mf* *f* *ff* **B** 16

24 *mf* *<f* 4

32 **C** 5 *mp* *Spiccato* *p* *mp* *mf* *p*

42 **D** *mp* *Spiccato* *p* 3 *mf* *mp*

49 *f* 4

55 3 *mp* *mp*

60 **E** 16

77 **F** 8 *mp* *mf*

87 **G** 8

95

99 **H** *mp* *mf* *mf*

f *>mf* *f* *>mf* *mf*

111 $\text{♩} = 150$ $\text{♩} = 75$ $\text{♩} = 100$

mf *mf* *mp*

122 **J** *Legato* *Legato*

f *mp*

132

mf *mp* *f* *mf* *mp*

139 **K**

f *f* *f*

145 **L**

149 **M**

f *mf* *f*

154

f

156 **N** *Spiccato* $\text{♩} = 50$ $\text{♩} = 100$

f *mf* *3*

Timpani

♩ = 90

4

f

4 ♩ = 100

f *ff*

7 **A**

15

B

mp *mf*

24

2

3

mp *p* *mp*

32 **C**

6

mp *f* *mf*

42 **D**

f *mp* *mp*

48

mp *mf* *mp*

54

60 **E**

77 **F**

87 **G**

95 **H**

111 **I** ♩ = 50 ♩ = 75 ♩ = 100

120 **J**

127

135

142

145

149

hand held

153

158

Cymbals

4/4 **2** *a2* ♩ = 90 ♩ = 100 **2** *a2*

7 **A** **16** **B**

25 **6** *Ping*
Ride Cymb on stand Hard stick in center

32 **C** **10** **D** **7**

49 **5** *Ping*
Ride Cymb on stand Hard stick in center **3**

60 **E** **17** **F** **10**

87 **G** **12** **H** **12**

111 ♩ = 50 ♩ = 75 ♩ = 100 **I** **10** **J**

124 *Ping*

Ride Cymb on stand Hard stick in center *Ride Cymb on stand Hard stick in center*

139 **K**

Ride Cymb on stand *Ping*

Ride Cymb on stand Hard stick in center

145 **L** *Crash*

149 **M**

a2 *2* *hand held a2* *2*

f *f*

156 **N**

a2 *♩ = 50* *♩ = 100* *3*

f *ff*

Percussion

2 *snare* ♩ = 90 ♩ = 100 2 *snare*

7 [A] 16 [B]

25 7 [C] 10

42 [D] 2 *snare* 4

49 3 *snare* *mp* *p* *p*

54 *mf* *f* *mf* 4

60 [E] 17 [F] 10

87 [G] 12 [H] 12

111 ♩ = 50 ♩ = 75 ♩ = 100 [I] 10 [J] 16

139 [K] *A*
Tempo
2

141 *snare* *f* *snare* 2

145 [L] 4 [M] *snare* *Tom-tom* 6 *p* *mp*

156 [N] *snare* 3 $\text{♩} = 50$ $\text{♩} = 100$

Celesta

♩ = 90 ♩ = 100 **A**

2 3 4

12

2 7

23 **B**

23

27 **C**

4 10

42 **D**

7 5

54 E

5 14

76 F

mf 2 6

87 G H

12 12

103

3 3

mf

$\text{♩} = 50$ $\text{♩} = 75$ $\text{♩} = 100$

110 I

6 3

6 3

123 J

5 5

mf

130

f *ff* *f* 7 7

139 **K** **L**

6 6 3 3

149 **M** **N** ♩ = 50

7 7 N N ♩ = 50

159 ♩ = 100

3 3 3 3 ♩ = 100

Violin I

Spiccato Divisi $\text{♩} = 90$

f *mf* *f*

4 $\text{♩} = 100$

f *ff* *f*

7 **A** 8

f *mp* *mf* *f*

18 **B** Divisi 3

f *f*

24

fp *f*

29

30 *Pizz*
mp *mf*

32 **C** *Arco*
Spiccato *Legato*
Divisi
f *f*

37
mp *f* *mf* *f* *ff* *f*

39
f *mp* *f* *mf*

42 **D**
f *mf* *f* *mp* *Pizz*
 ^

48 *Arco*
f *ff* *f* *ff* *f*

51 *Divisi*
mp *mf*

54

ff *f*

56

f *ff* *f* *f* *mp*

59

E *Legato*

mp *mf* *mp*

65

2

mf

72

f *f* *mp* *mf*

77

F

f

6

144

f *ff*

146

Divisi

f *ff* *ff* *> f* *ff*

149

M

ff *f* *ff*

152

ff

154

156

Divis

i

N *Spiccato*

f *mf* *f* *p*

Divis
i ♩ = 50

159

♩ = 100

ff *mp* *mf*

Violin II

Spiccato $\text{♩} = 90$

f *mf* *f*

4 $\text{♩} = 100$

f *ff* *f*

7 **A** *Arco*

f *f* *f* *f* *f*

18 **B**

f *f* *f* *f* *f* *f*

24

fp

27 *Spiccato*

f

31 *Pizz* C *Spiccato*
Arco *Legato*

mp *mf* *f*

35

f *mp* *f* *mf*

39

f *mp* *f* *mf*

42 D

f *mf* *f* *mp*

Pizz

48 *Arco*

f *ff* *f* *ff* *f*

51 *Divisi* *Divisi*

mp *f* *mf*

54

ff *f*

56

f *f* *f* *f* *mp*

59

E *Legato*

mp *mf* *mp*

65

mf

72

f *mf* *f* *mp* *mf*

77

F

4

78

83

86

G

92

99

H

106

108

144

f *ff*

146 *Divisi*

f *ff* *f* *ff*

Divisi
i

149 **M**

ff *f* *ff*

152

ff

154

156 **N**

f *mf* *f* *p*

Divisi
i ♩ = 50

159 ♩ = 100

ff *mp* *mf*

Viola

Spiccato *Divisi* ♩ = 90

f *mf* *f*

4 ♩ = 100

f *ff* *f*

7 **A** Pizz *mp* **6** Arco

mp **6** Arco

17 *f* *mp* *p*

f *mp* *p*

23 **B** *Divisi* *f* *fp*

f *fp*

2

27

<f *Spiccato* *Legato* *Pizz* *mp* *mf*

32

Spiccato Arco *Legato* *mp* *mf*

37

mp *f* *mf*

42

Divisi *f* *mf* *f* *mp* *mp*

48

Pizz *Arco* *p* *mp*

51

mp *f* *mf*

54

f *f* *f*

59

E

66

Legato

72

77

F

83

87

G

92

Arco

99 **H**

Pizz

103 *Arco*

106

111

I ♩ = 50 ♩ = 75 ♩ = 100

119

J

Pizz

125

Pizz

129

Arco

Arco

132

ff *f* *p* *mf* *f* *mf*

139 **K**

f *ff*

144

f *ff*

146 *Divisi*

f *ff* *f* *Divisi*

149 **M**

f *ff*

152

ff

154

6 N 156 *Spiccato* *Divis*
i ♩ = 50

f *mf* *f* *p*

159 ♩ = 100

ff *mp* *mf*

19

f *ff*

22

f **B** *Divisi*

24

mf

27

<f *Spiccato* *Legato* *p*

C 32

mp *mf* *f* *>mf* *f*

37 *Legato*

42 **D**

f *f* *mp* *mp*

48

Pizz
Arco

p *mp*

53

mf

56

f *f* *f*

60 E *Legato*

mf mp f

66

mf < f > mf mf f

71

f mf f

77 F

mf < f > mf < f

< V.S.

4

82

87 G

94 *Arco*

H

Pizz

101

Arco

105

111

♩ = 150 ♩ = 75 ♩ = 100
3

Arco

119

J *Legato*

Arco

128

131

139 K

145 L

149 M

6

Divis

150

i

152

154

N

Spiccato

156

Divis

i ♩ = 50

159 ♩ = 100

Contrabass

Spiccato

♩ = 90 ♩ = 100

f *mf* *f* *ff* *f*

7 **A**

f *mp* *f*

12

f

17

2 *Pizz* *mf*

23 **B**

f *mf*

27

f *Arco* *mf*

32 **C**

2

33

Arco

40

D

47

Pizz

Arco

53

59

E

65

71

77 **F**

3

f *mf* \triangleleft *f*

86

G

Pizz

Arco

93

Pizz

Arco

Pizz

mp *mf*

98

Pizz

H

mf

102

Arco

Pizz

mf \triangleleft *f*

106

3

Pizz

111

$\text{♩} = 50$

I

$\text{♩} = 75$

$\text{♩} = 100$

3

N

156

Spiccato

♩ = 50 ♪ = 100
